

PLAN SHOWING THE PROPOSED CONSTRUCTION OF RESIDENTIAL BUILDING AT PLOT NO 3, R.S. NO 158/3 AT CHINNAMETTU PALAYAM II<sup>ND</sup> STREET, SATHANGADU VILLAGE, THIRUVOTTRIYUR MUNICIPALITY.

OWNER : K.A.VENUGOPAL

SCALE : 1" = 8'0" (1:100)

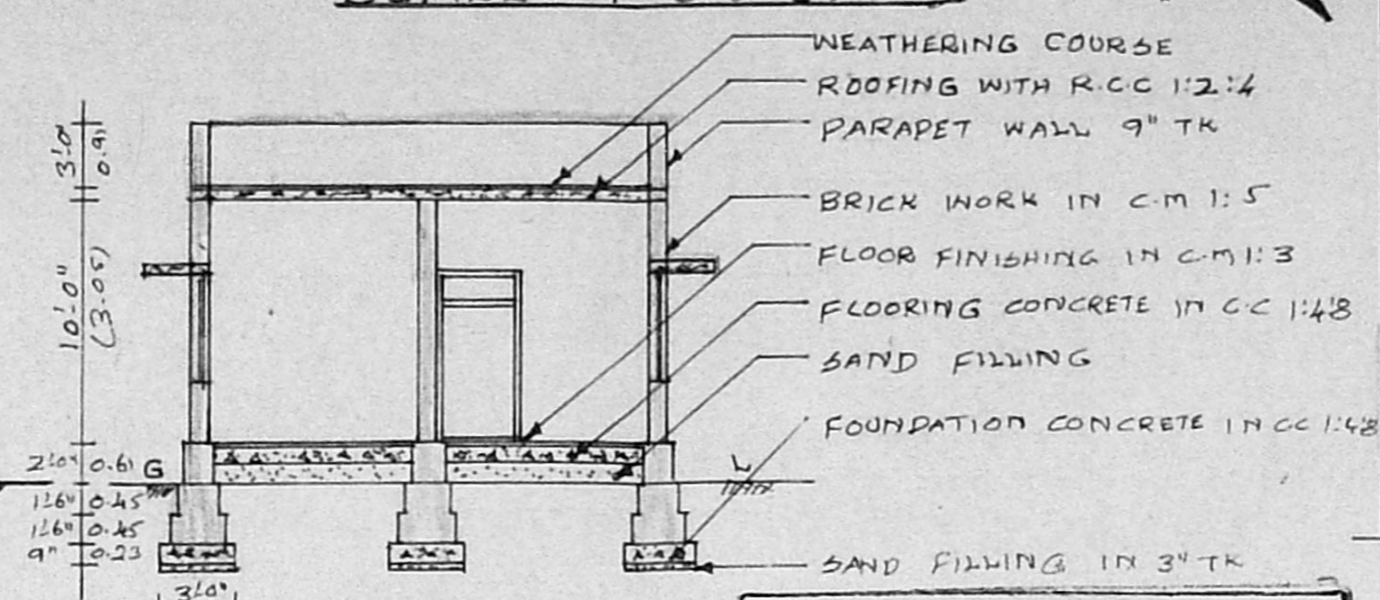
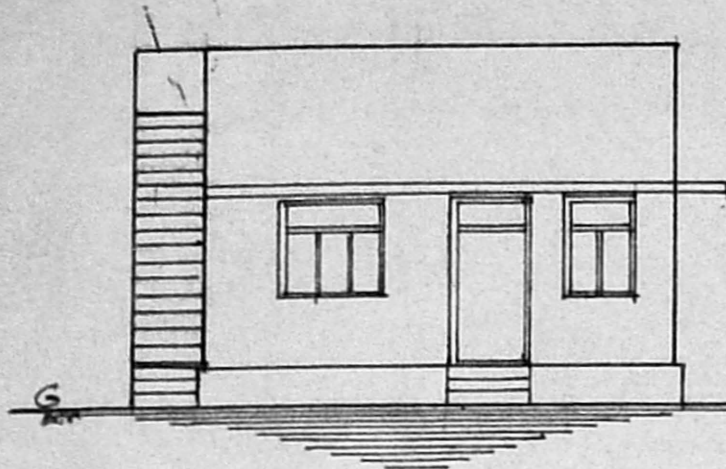
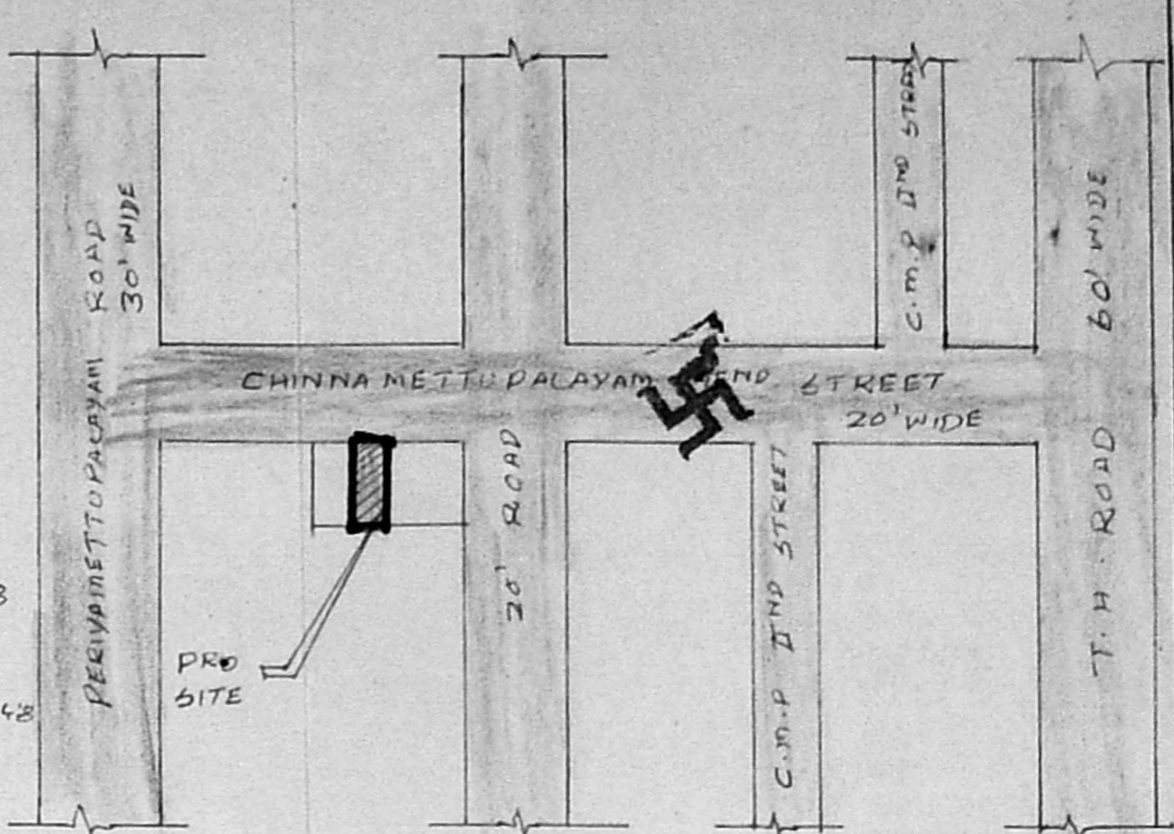

ELEVATION

SECTION ON A-A

MUDA (A)/PP NO. /  
A. / 244/92

KEY PLAN  
(NOT TO SCALE)

NOTE  
SUB-DIVISION PLAN SHOULD BE ENCLOSED SEPERATELY IN SHEET NO 2 OF 2

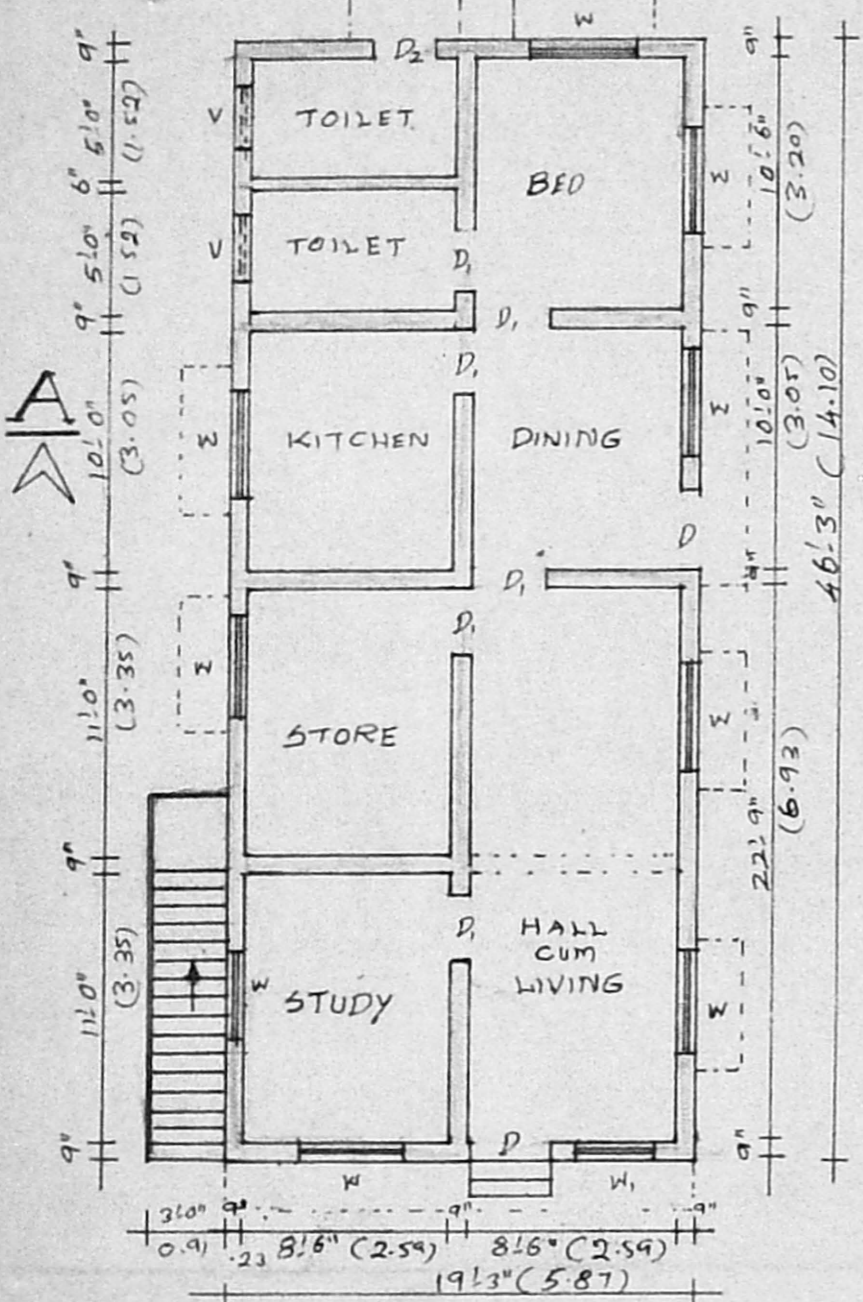

PLAN

CHINNAMETTU PALAYAM II<sup>ND</sup> STREET  
20' WIDE

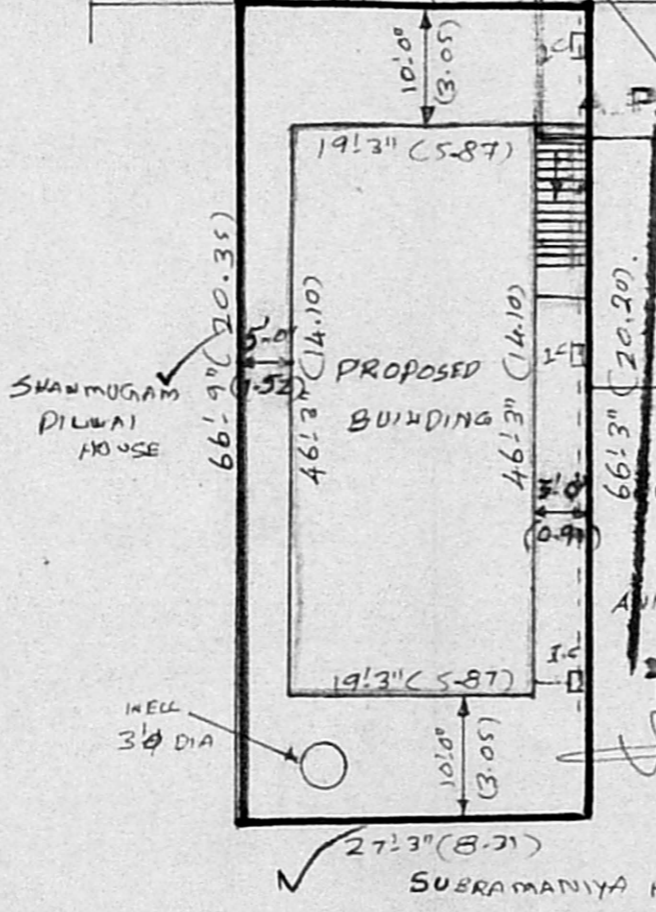

SITE PLAN

SCALE = 1" = 16'0" (1:200)

Planning Permit No. A/1004/92  
MEENAKSHI  
APPROVED  
SUBJECT TO THE CONDITIONS OF THIS ORDER LETTER  
No. A/244/92  
14/7/92

FOR MEMBER SECRETARY  
MADRAS METROPOLITAN  
DEVELOPMENT AUTHORITY  
MADRAS - 600 008.

JOINERY DETAILS

	(FTS)	(MTS)
D - DOOR	3'3" x 7'0"	(1.00 x 2.13)
D <sub>1</sub> - DOOR	3'0" x 7'0"	(0.91 x 2.13)
D <sub>2</sub> - DOOR	2'6" x 7'0"	(0.76 x 2.13)
W - WINDOW	4'6" x 4'6"	(1.37 x 1.37)
W <sub>1</sub> - WINDOW	3'3" x 4'6"	(1.00 x 1.37)
VENTILATOR	3'0" x 2'0"	(0.91 x 0.61)

REFERENCE

PROPOSALS	
ROADS	
PLOT BOUNDARY	

AREA DETAILS

TOTAL AREA	: 1812 SQ. FT (168.40 MT <sup>2</sup> )
PROPOSED CONSTRUCTION AREA	: 890.31 SQ. FT (82.74 MT <sup>2</sup> )
PLOT COVERAGE	: 49%
F.S.I	: 0.49

DRAWN BY : S. MURALI D.C

Mag area = (46.25 x 19.25) (1814)  
= 950.3125 sq ft  
= 88.40 m<sup>2</sup>  
F.S.I =  $\frac{88.40}{181.53} = 0.52$   
52%

OWNER K.A. Venugopal

C. M. MATHAVAN,  
LICENSED SURVEYOR  
THIRUVOTTIYUR MUNICIPALITY,  
NO. 93/A, T. H. ROAD,  
(Near Municipal Office)  
THIRUVOTTIYUR, MADRAS-19.  
LICENSED SURVEYOR